

## Cannabis Care

XXXX  
Vancouver Island, BC XXX XXX  
help@cannabiscare.cc  
(888) 798-6710  
Lic. #

Sample: 2102PURA0094.0341

Strain: Pink Kush  
Batch#: ; Batch Size: 1 g  
Sample Received: 02/24/2021; Report Created: 02/25/2021

## Pink Kush

Plant, Flower - Cured



	22.44%	25.96%	Pass
	Total THC	Total Cannabinoids	
	ND	NT	Foreign Matter
	Total CBD	Moisture	

## Cannabinoids

Complete

Analyte	LOQ	Mass	Mass
	%	%	mg/g
THCa	0.01	24.16	241.6
Δ9-THC	0.01	1.26	12.6
Δ8-THC	0.01	ND	ND
THCVa	0.01	ND	ND
THCV	0.01	ND	ND
CBDa	0.01	ND	ND
CBD	0.01	ND	ND
CBDVa	0.01	ND	ND
CBDV	0.01	ND	ND
CBN	0.01	ND	ND
CBGa	0.01	0.55	5.5
CBG	0.01	ND	ND
CBC	0.01	ND	ND
<b>Total</b>		<b>25.96</b>	<b>259.6</b>

PURA ANALYTICAL LABS

Method: HPLC-DAD. LOQ = Limit of Quantitation; ND = Not Detectable, NR = Not Reported, NT = Not Tested. Unless otherwise stated all quality control samples performed within specifications established by the Laboratory. When reporting totals, acidic cannabinoids are multiplied by 0.877 to account for loss of mass from decarboxylation upon heating; therefore this is the POTENTIAL amount upon complete decarboxylation from smoking/ vaping.

## Cannabis Care

XXXX  
Vancouver Island, BC XXX XXX  
help@cannabiscare.cc  
(888) 798-6710  
Lic. #

Sample: 2102PURA0094.0341

Strain: Pink Kush  
Batch#: ; Batch Size: 1g  
Sample Received: 02/24/2021; Report Created: 02/25/2021

## Pink Kush

Plant, Flower - Cured



## Terpenes

Analyte	LOQ	Mass	Mass	Analyte	LOQ	Mass	Mass
	%	%	mg/g		%	%	mg/g
β-Caryophyllene	0.001	0.365	3.65	α-Terpinene	0.001	ND	ND
trans-Nerolidol	0.001	0.295	2.95	Camphor	0.001	ND	ND
Limonene	0.001	0.263	2.63	Cedrol	0.001	ND	ND
β-Myrcene	0.001	0.196	1.96	Eucalyptol	0.001	ND	ND
α-Humulene	0.001	0.114	1.14	Fenchone	0.001	ND	ND
α-Bisabolol	0.001	0.110	1.10	γ-Terpinene	0.001	ND	ND
Farnesene	0.001	0.108	1.08	Geraniol	0.001	ND	ND
Linalool	0.001	0.092	0.92	Geranyl Acetate	0.001	ND	ND
β-Pinene	0.001	0.055	0.55	Guaiol	0.001	ND	ND
α-Terpineol	0.001	0.051	0.51	Isoborneol	0.001	ND	ND
α-Pinene	0.001	0.036	0.36	Isopulegol	0.001	ND	ND
Endo-Fenchyl Alcohol	0.001	0.035	0.35	Linalyl Acetate	0.001	ND	ND
cis-Nerolidol	0.001	0.024	0.24	Menthol	0.001	ND	ND
Valencene	0.001	0.017	0.17	Nerol	0.001	ND	ND
Camphene	0.001	0.011	0.11	Ocimene	0.001	ND	ND
Caryophyllene Oxide	0.001	0.010	0.10	Phytol	0.001	ND	ND
Borneol	0.001	0.006	0.06	Pulegone	0.001	ND	ND
3-Carene	0.001	ND	ND	Sabinene	0.001	ND	ND
α-Cedrene	0.001	ND	ND	Sabinene Hydrate	0.001	ND	ND
α-Phellandrene	0.001	ND	ND	Terpinolene	0.001	ND	ND
				<b>Total</b>		<b>1.788</b>	<b>17.88</b>

## Primary Aromas

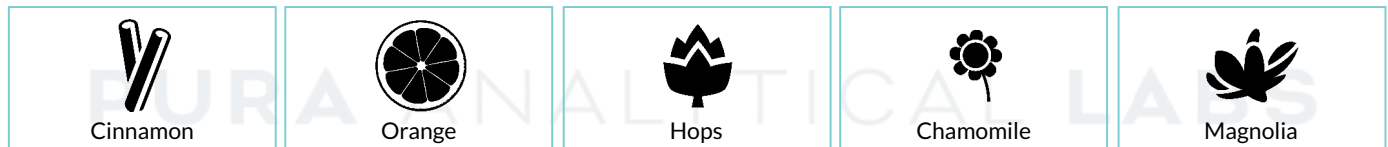

Method: GC-FID. LOQ = Limit of Quantitation; The reported result is based on a sample weight with the applicable moisture content for that sample; Unless otherwise stated all quality control samples performed within specifications established by the Laboratory. ND = Not Detectable, NR = Not Reported, NT = Not Tested