

Cannabis Care

XXXX
Vancouver Island, BC XXX XXX
help@cannabiscare.cc
(888) 798-6710
Lic. #

Sample: 2106PURA0316.1057

Strain: Pink Kush
Batch#: ; Batch Size: 1 g
Sample Received: 06/17/2021; Report Created: 06/21/2021

Pink Kush

Plant, Flower - Cured



	22.65%	26.47%	Pass
	Total THC	Total Cannabinoids	
	ND	NT	
	Total CBD	Moisture	Foreign Matter

Cannabinoids

Complete

Analyte	LOQ	Mass	Mass
	%	%	mg/g
THCa	0.01	23.92	239.2
Δ9-THC	0.01	1.68	16.8
Δ8-THC	0.01	ND	ND
THCVa	0.01	0.29	2.9
THCV	0.01	ND	ND
CBDa	0.01	ND	ND
CBD	0.01	ND	ND
CBDVa	0.01	ND	ND
CBDV	0.01	ND	ND
CBN	0.01	ND	ND
CBGa	0.01	0.59	5.9
CBG	0.01	ND	ND
CBC	0.01	ND	ND
Δ10-THC	0.01	ND	ND
Total		26.47	264.7

PURA ANALYTICAL LABS

Method: HPLC-DAD. LOQ = Limit of Quantitation; ND = Not Detectable, NR = Not Reported, NT = Not Tested. Unless otherwise stated all quality control samples performed within specifications established by the Laboratory. When reporting totals, acidic cannabinoids are multiplied by 0.877 to account for loss of mass from decarboxylation upon heating; therefore this is the POTENTIAL amount upon complete decarboxylation from smoking/ vaping.

Cannabis Care

XXXX
Vancouver Island, BC XXX XXX
help@cannabiscare.cc
(888) 798-6710
Lic. #

Sample: 2106PURA0316.1057

Strain: Pink Kush
Batch#: ; Batch Size: 1g
Sample Received: 06/17/2021; Report Created: 06/21/2021

Pink Kush

Plant, Flower - Cured



Terpenes

Analyte	LOQ	Mass	Mass	Analyte	LOQ	Mass	Mass
	%	%	mg/g		%	%	mg/g
β-Caryophyllene	0.001	0.435	4.35	α-Cedrene	0.001	ND	ND
Limonene	0.001	0.330	3.30	α-Phellandrene	0.001	ND	ND
trans-Nerolidol	0.001	0.306	3.06	α-Terpinene	0.001	ND	ND
β-Myrcene	0.001	0.257	2.57	Camphor	0.001	ND	ND
α-Bisabolol	0.001	0.129	1.29	Cedrol	0.001	ND	ND
α-Humulene	0.001	0.119	1.19	Eucalyptol	0.001	ND	ND
Linalool	0.001	0.105	1.05	γ-Terpinene	0.001	ND	ND
Farnesene	0.001	0.092	0.92	Geraniol	0.001	ND	ND
β-Pinene	0.001	0.058	0.58	Geranyl Acetate	0.001	ND	ND
α-Terpineol	0.001	0.050	0.50	Guaiol	0.001	ND	ND
α-Pinene	0.001	0.036	0.36	Isoborneol	0.001	ND	ND
Endo-Fenchyl Alcohol	0.001	0.036	0.36	Isopulegol	0.001	ND	ND
cis-Nerolidol	0.001	0.025	0.25	Linalyl Acetate	0.001	ND	ND
Camphene	0.001	0.020	0.20	Menthol	0.001	ND	ND
Caryophyllene Oxide	0.001	0.012	0.12	Nerol	0.001	ND	ND
Phytol	0.001	0.012	0.12	Ocimene	0.001	ND	ND
Valencene	0.001	0.012	0.12	Pulegone	0.001	ND	ND
Fenchone	0.001	0.011	0.11	Sabinene	0.001	ND	ND
Borneol	0.001	0.007	0.07	Sabinene Hydrate	0.001	ND	ND
3-Carene	0.001	ND	ND	Terpinolene	0.001	ND	ND
				Total		2.052	20.52

Primary Aromas

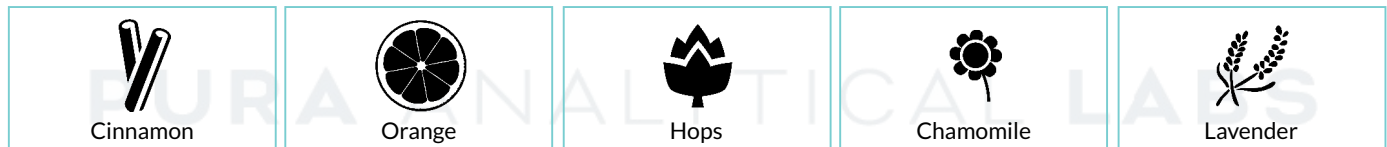

Method: GC-FID. LOQ = Limit of Quantitation; The reported result is based on a sample weight with the applicable moisture content for that sample; Unless otherwise stated all quality control samples performed within specifications established by the Laboratory. ND = Not Detectable, NR = Not Reported, NT = Not Tested